

# BOUNDARY LINE ADJUSTMENT A PORTION OF THE EAST 1/2 OF SECTION 26 AND THE WEST 1/2 OF SECTION 25, T.20N., R.16E., W.M., KITTITAS COUNTY, WASHINGTON

### EXISTING LEGAL DESCRIPTION:

LOTS 2 AND 3 AS RECORDED IN BOOK 32 OF SURVEYS AT PAGE 64, UNDER AUDITOR'S FILE No. 200602090028, RECORDS OF KITTITAS COUNTY, STATE OF WASHINGTON, AND LOTS 12 AND 13 AS RECORDED IN BOOK 22 OF SURVEYS AT PAGES 81-82, UNDER AUDITOR'S FILE No. 199609180019, RECORDS OF KITTITAS COUNTY, STATE OF WASHINGTON.

### NOTES:

1. THIS SURVEY WAS PERFORMED USING A TRIMBLE S6 SERIES TOTAL STATION. THE CONTROLLING MONUMENTS AND PROPERTY CORNERS SHOWN HEREON WERE LOCATED, STAKED AND CHECKED FROM A CLOSED FIELD TRAVERSE IN EXCESS OF 1:10,000 LINEAR CLOSURE AFTER AZIMUTH ADJUSTMENT.
2. THIS SURVEY DOES NOT PURPORT TO SHOW ALL EASEMENTS OF RECORD OR OTHERWISE.
3. FOR SECTION SUBDIVISION, CORNER DOCUMENTATION AND ADDITIONAL SURVEY INFORMATION, SEE BOOK 32 OF SURVEYS AT PAGE 64, UNDER AUDITOR'S FILE No. 200602090028, AND BOOK 22 OF SURVEYS AT PAGES 81-82, UNDER AUDITOR'S FILE No. 199609180019, AND THE SURVEYS REFERENCED THEREON. THE BASIS OF BEARINGS SHOWN HEREON IS THE SAME AS SAID SURVEY RECORDED IN BOOK 32 OF SURVEYS AT PAGE 64.
4. THE PURPOSE OF THIS SURVEY IS TO ADJUST THE BOUNDARY LINES OF LOTS 2 AND 3 AS RECORDED IN BOOK 32 OF SURVEYS AT PAGE 64, UNDER AUDITOR'S FILE No. 200602090028, RECORDS OF KITTITAS COUNTY, STATE OF WASHINGTON, AND LOTS 12 AND 13 AS RECORDED IN BOOK 22 OF SURVEYS AT PAGES 81-82, UNDER AUDITOR'S FILE No. 199609180019, RECORDS OF KITTITAS COUNTY, STATE OF WASHINGTON, TO THE CONFIGURATION SHOWN HEREON.
5. IT WAS NOT WITHIN THE SCOPE OF THIS PROJECT TO SET ALL PROPERTY CORNERS.

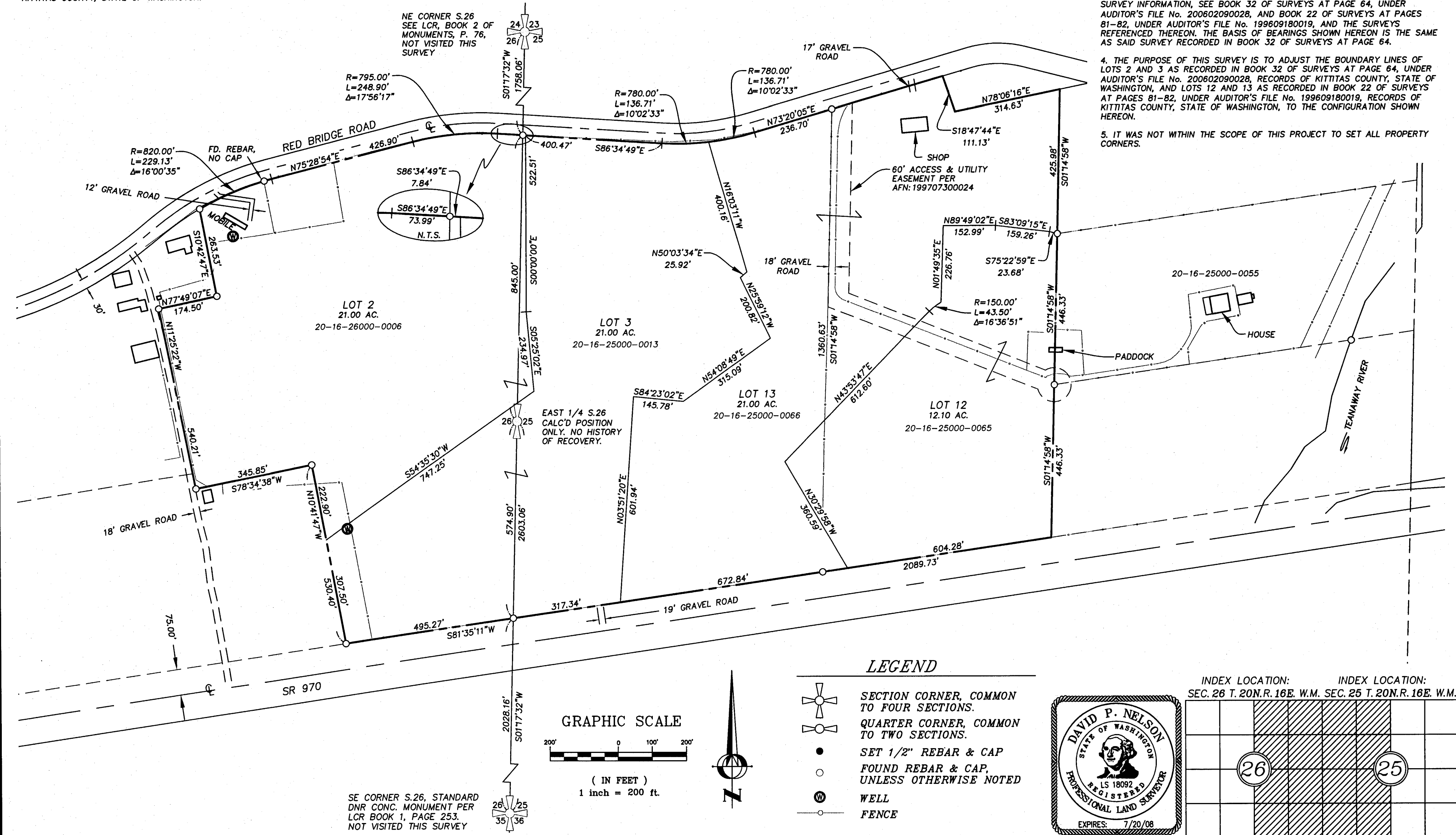

### LEGEND

- SECTION CORNER, COMMON TO FOUR SECTIONS.
- QUARTER CORNER, COMMON TO TWO SECTIONS.
- SET 1/2" REBAR & CAP
- FOUND REBAR & CAP, UNLESS OTHERWISE NOTED
- WELL
- FENCE

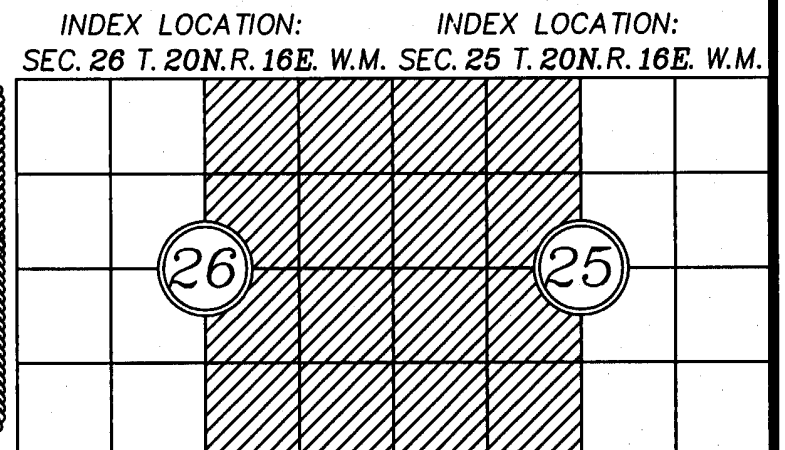
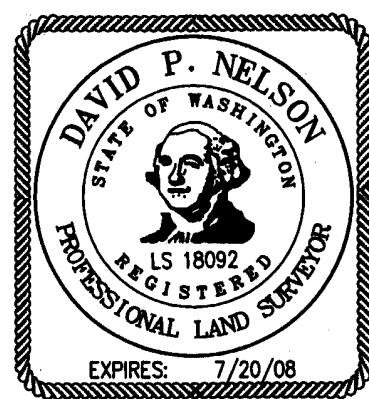

RECORDER'S CERTIFICATE 200701170028

Filed for record this 17 day of Jan, 2007 at 4:29 PM in book 33 of SURVEYS at page 187 at the request of DAVID P. NELSON Surveyor's Name

JERALD V. PETTIT County Auditor

SURVEYOR'S CERTIFICATE

This map correctly represents a survey made by me or under my direction in conformance with the requirements of the Survey Recording Act at the request of DAVID GLEASON in JAN 2007.

DAVID P. NELSON 01/17/07 DATE

Certificate No. 18992

**Encompass**

ENGINEERING & SURVEYING

108 EAST 2ND ST. CLE ELUM, WA 98922  
PHONE: (509) 674-7433  
FAX: (509) 674-7419

BOUNDARY LINE ADJUSTMENT		
PREPARED FOR SWIFTWATER RANCH		
A PTN. OF THE EAST 1/2 OF SECTION 26 AND A PTN. OF THE WEST 1/2 OF SECTION 25, T. 20N., R.16E., W.M. KITTITAS COUNTY WASHINGTON		
DWN BY	DATE	JOB NO.
M. FAIOLA	1/2007	06084
CHKD BY	SCALE	SHEET
D. NELSON	1"=200'	1 OF 1